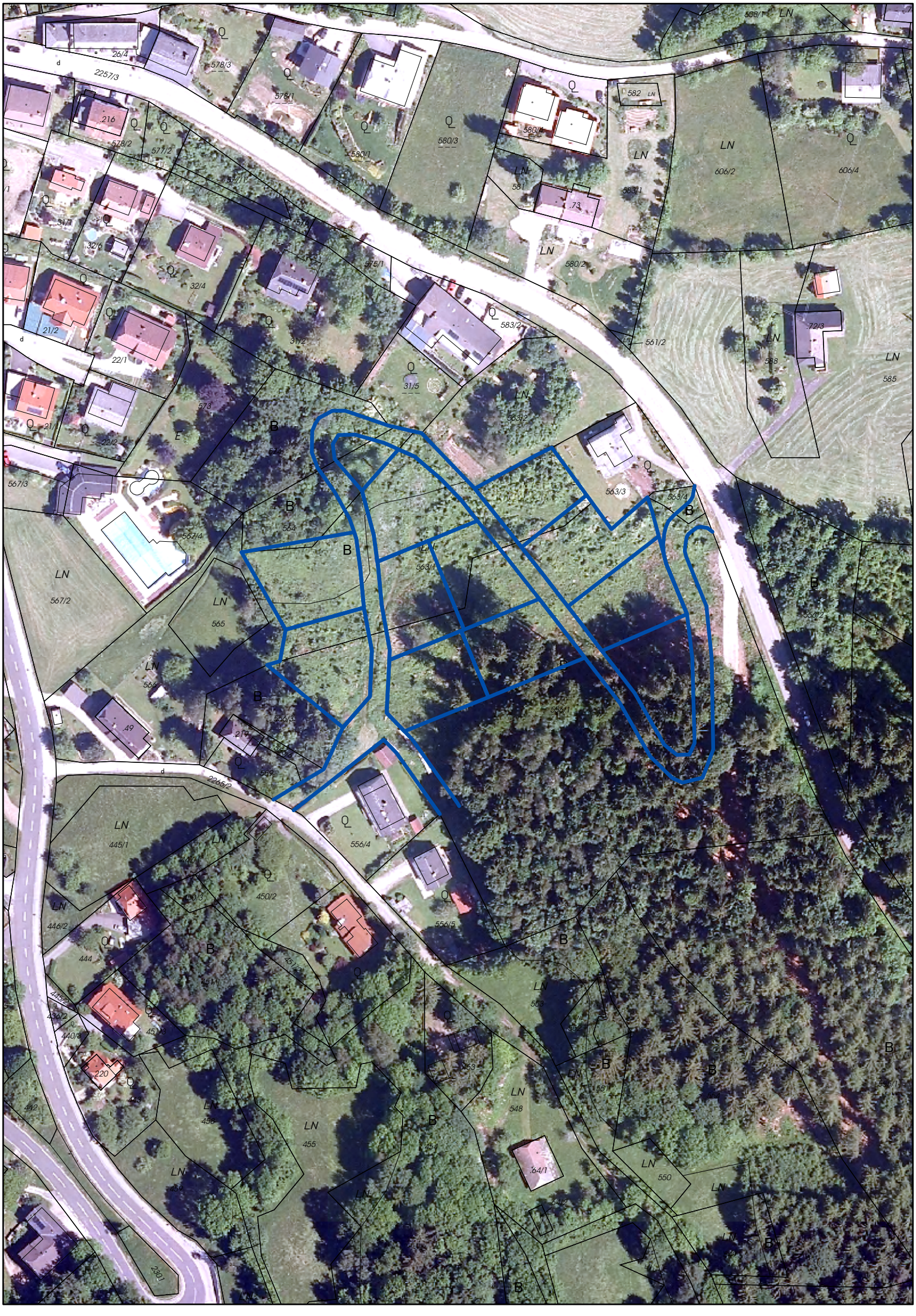

LN
Q
B
E
2257/3
26/4
578/3
578/1
580/1
580/3
580/4
582
581
583/1
606/2
606/4
.216
578/2
577/2
32/6
32/4
575/1
580/2
583/2
561/2
.72/3
588
585
21/2
22/1
31/2
31/5
563/2
563/3
563/4
567/3
567/4
564
563/1
567/2
565
556/1
556/2
.49
2265/2
556/4
556/5
445/1
450/2
446/2
444
451/1
451/2
440/3
.220
442
458
455
454
548
.64/1
550
2301